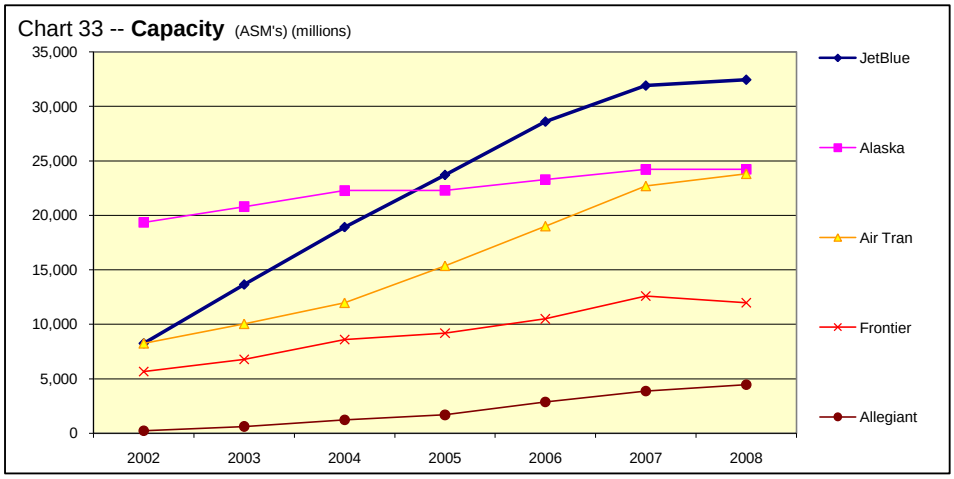
Chart 33 -- **Capacity** (ASM's) (millions)
35,000
30,000
25,000
20,000
15,000
10,000
5,000
0
2002
2003
2004
2005
2006
2007
2008
JetBlue
Alaska
Air Tran
Frontier
Allegiant

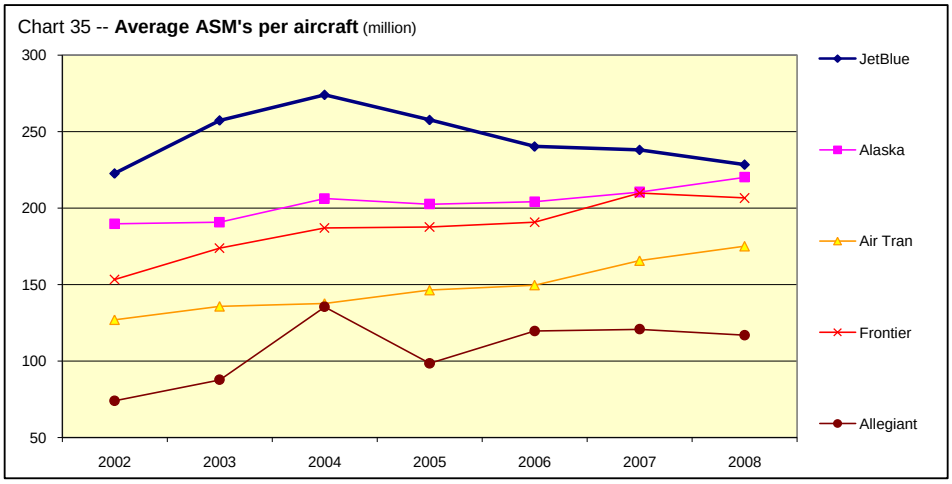
Chart 35 -- **Average ASM's per aircraft** (million)
300
250
200
150
100
50
2002
2003
2004
2005
2006
2007
2008
JetBlue
Alaska
Air Tran
Frontier
Allegiant

Chart 36 -- **Average ASM's per employee** (X 10,000)

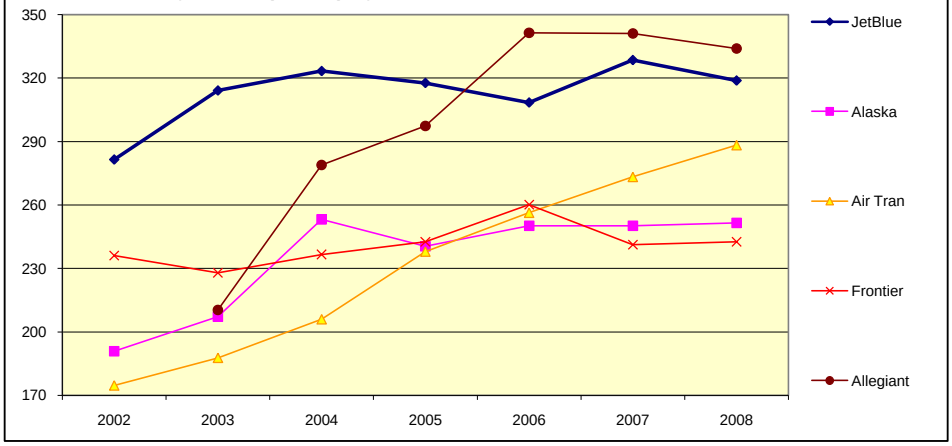

Chart 37 -- **Average ASM's per flight attendant** (x 100,000)

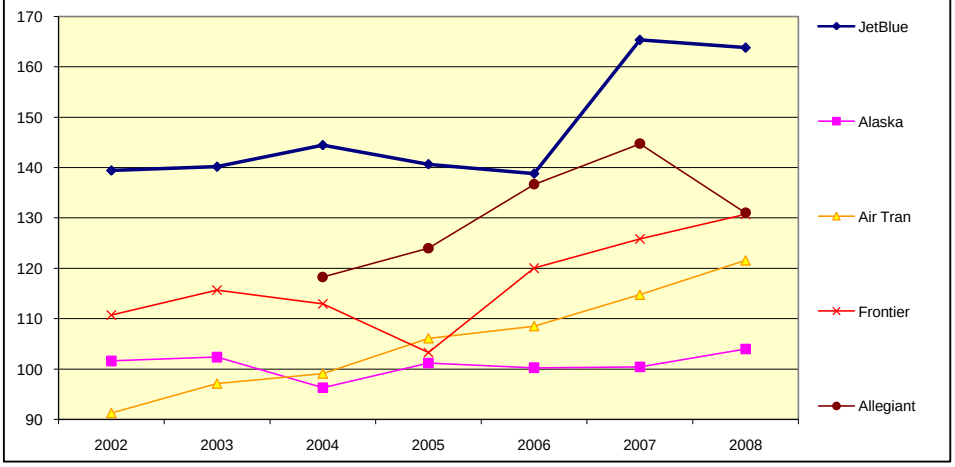
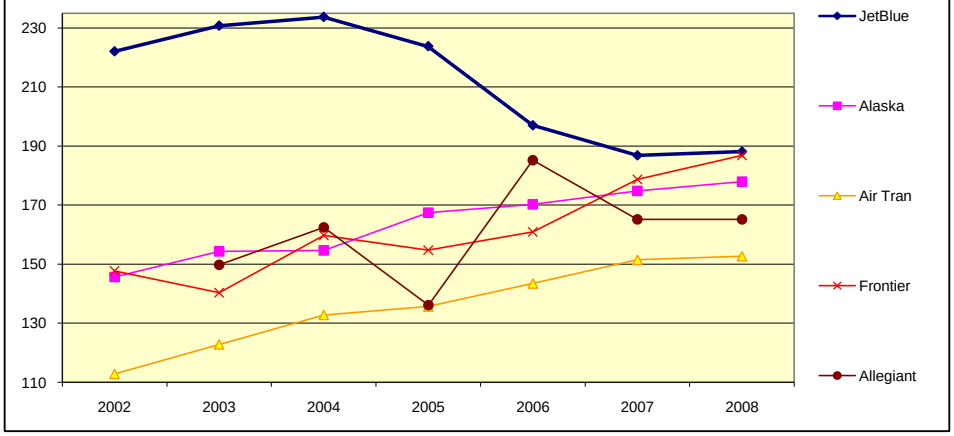
Chart 38 -- **Average ASM's per pilot** (x 100,000)